

As played by Tex Beneke on Victor Record 20-2722-A

# ST. LOUIS BLUES MARCH

Adaptation by  
PERRY BURGETT  
Piano  
March Tempo

Dance Tempo

By  
W. C. HANDY  
Arranged by  
JERRY GRAY

Copyright MCMXIV by W. C. Handy  
 Copyright renewed MCMXLII by W. C. Handy  
 This arrangement copyright MCMXLVIII by W. C. Handy  
 Francis, Day & Hunter, Ltd., 138 Charing Cross Road, London, W. C. 2, England. European Representative.  
 International Copyright Secured All Rights Reserved

2  
Piano

©

ⓓ

3  
Piano

St Louis Blues March

4  
Piano

Ensemble (E) (6)

Alto I

Alto II

Ensemble

Alto I

(H)

Trbs.

5  
Piano

II Trpt. *3* I Trpt. *3*

Trbs.

II Trpt. *3* I Trpt. *3*

Ⓢ

Ar. *3*

Piano

- System 2:** Continues the melodic and bass lines with various articulations like accents and slurs.
- System 6:** The final system shows the melodic line concluding with a long note and the bass line providing harmonic support.

# ST. LOUIS BLUES MARCH

Adaptation by  
PERRY BURGETT  
March Tempo

Dance Tempo

By  
W. C. HANDY  
Arranged by  
JERRY GRAY

Drums

2  
Drums

© *ad lib.*

(H) *Solo*

(I) *ymb.*

(J) *pp*

# ST. LOUIS BLUES MARCH

Adaptation by  
**PERRY BURGETT**  
Guitar  
March Tempo

**Dance Tempo**

By  
**W. C. HANDY**  
Arranged by  
**JERRY GRAY**

Copyright MCMXIV by W. C. Handy  
 Copyright renewed MCMXLII by W. C. Handy  
 This arrangement copyright MCMXLVIII by W. C. Handy  
 Published by Handy Bros. Music Co., Inc., 1650 Broadway, New York, N. Y.  
 Francis, Day & Hunter, Ltd., 138 Charing Cross Road, London, W. C. 2, England. European Representative.  
 International Copyright Secured All Rights Reserved, Including Public Performance for Profit Made in U.S.A.

2  
Guitar

Ab9 Gb9 E9 D9 Cmaj7 Bm7 Am7 G D7 G (F) G C7

G C9 G

G D9 G C Gdim D9

(G) G C Gdim D7 Gb7 G G C9

C9 D9 G A9 Ab9 G9 Gb9 F9 Eb9 Db9 Gb9

G (H) G 5 G7

G7 C G7 G7

A Ab E Eb B Bb A Ab G — G7 (I) G7 G7

C9 C9 G7 G7 Db7 C9 1 F F# G

2 (J) D7 D#7 E7 F7 F#7 G7 Ab7 A7 Bb7 B7 C7 C#7

D9 Eb9 E9 F9 F#9 G9 D9 D9 D7-9

D7-9 Ab G G G

As played by Tex Beneke on Victor Record 20-2722-A

# ST. LOUIS BLUES MARCH

Adaptation by  
**PERRY BURGETT**  
Bass  
March Tempo

**Dance Tempo**

By  
**W. C. HANDY**  
Arranged by  
**JERRY GRAY**

Copyright MCMXIV by W. C. Handy  
 Copyright renewed MCMXLII by W. C. Handy  
 This arrangement copyright MCMXLVIII by W. C. Handy  
 Francis, Day & Hunter, Ltd., 138 Charing Cross Road, London, W. C. 2, England. European Representative.  
 International Copyright Secured All Rights Reserved, Including Public Performance for Profit Made in U.S.A.

2  
Bass

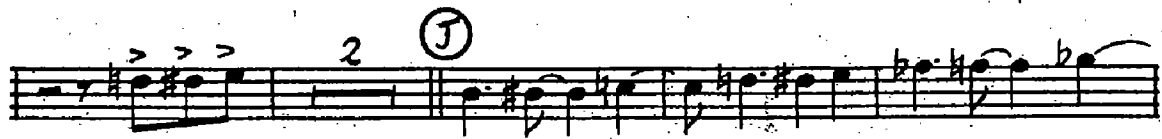
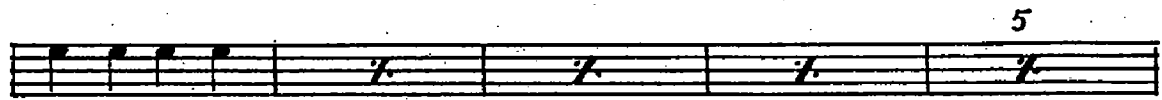
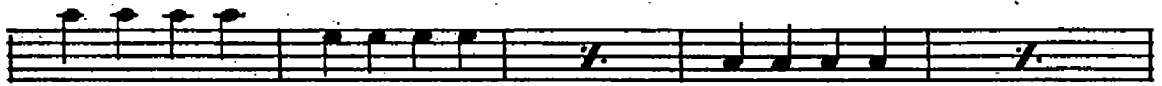

As played by Tex Beneke on Victor Record 20-2722-A

# ST. LOUIS BLUES MARCH

Adaptation by  
**PERRY BURGETT**  
3rd Trombone  
March Tempo

**Dance Tempo**

By  
**W. C. HANDY**  
Arranged by  
**JERRY GRAY**

2

3rd Trombone

As played by Tex Beneke on Victor Record 20-2722-A

# ST. LOUIS BLUES MARCH

Adaptation by  
PERRY BURGETT  
2nd Trombone  
March Tempo

Dance Tempo

By  
W. C. HANDY  
Arranged by  
JERRY GRAY

Rehearsal Mark A

Rehearsal Mark B

Rehearsal Mark C

Rehearsal Mark D

Rehearsal Mark E

Rehearsal Mark F

3 Trombs Opt.

Plunger

Copyright MCMXIV by W. C. Handy  
 Copyright renewed MCMXLII by W. C. Handy  
 This arrangement copyright MCMXLVIII by W. C. Handy  
 Published by Handy Bros. Music Co., Inc., 1650 Broadway, New York, N. Y.  
 Francis, Day & Hunter, Ltd., 138 Charing Cross Road, London, W. C. 2, England. European Representative.  
 All Rights Reserved, Including Public Performance for Profit Made in U.S.A.

2  
2nd Trombone

As played by Tex Beneke on Victor Record 20-2722-A

# ST. LOUIS BLUES MARCH

Adaptation by  
PERRY BURGETT  
1st Trombone  
March Tempo

Dance Tempo

By  
W. C. HANDY  
Arranged by  
JERRY GRAY

Copyright MCMXIV by W. C. Handy

Copyright renewed MCMXLIII by W. C. Handy

This arrangement copyright MCMXLVIII by W. C. Handy

Francis, Day & Hunter, Ltd., 138 Charing Cross Road, London, W.C. 2, England. European Representative.

International Copyright Secured

All Rights Reserved, Including Public Performance for Profit

Made in U.S.A.

2  
1st Trombone

As played by Tex Beneke on Victor Record 20-2722-A

# ST. LOUIS BLUES MARCH

Adaptation by  
PERRY BURGETT

Dance Tempo

By  
W. C. HANDY  
Arranged by  
JERRY GRAY

5th Saxophone Eb Alto  
March Tempo

Copyright MCMXIV by W. C. Handy  
 Copyright renewed MCMXLIII by W. C. Handy  
 This arrangement copyright MCMXLVIII by W. C. Handy  
 Published by Handy Bros. Music Co., Inc., 1650 Broadway, New York, N. Y.  
 Francis, Day & Hunter, Ltd., 138 Charing Cross Road, London, W. C. 2, England. European Representative.  
 International Copyright Secured All Rights Reserved, Including Public Performance for Profit Made in U.S.A.

2  
5th Saxophone Eb Alto

- Staff 1:** Accents (>) over several notes.

# ST. LOUIS BLUES MARCH

Adaptation by  
PERRY BURGETT

Dance Tempo

By  
W. C. HANDY  
Arranged by  
JERRY GRAY

4th Saxophone Bb Tenor

March Tempo

Copyright MCMXIV by W. C. Handy  
 Copyright renewed MCMXLIII by W. C. Handy  
 This arrangement copyright MCMXLVIII by W. C. Handy  
 Published by Handy Bros. Music Co., Inc., 1450 Broadway, New York, N. Y.  
 Francis, Day & Hunter, Ltd., 138 Charing Cross Road, London, W. C. 2, England. European Representative.  
 International Copyright Secured All Rights Reserved, including Public Performance for Profit Made in U.S.A.

2  
4th Saxophone Bb Tenor

# ST. LOUIS BLUES MARCH

Adaptation by  
**PERRY BURGETT**  
3rd Saxophone Eb Alto  
March Tempo

**Dance Tempo**

By  
**W. C. HANDY**  
Arranged by  
**JERRY GRAY.**

Copyright MCMXIV by W. C. Handy  
 Copyright renewed MCMXLII by W. C. Handy  
 This arrangement copyright MCMXLVIII by W. C. Handy  
 Published by Handy Bros. Music Co., Inc., 1650 Broadway, New York, N. Y.  
 Francis, Day & Hunter, Ltd., 138 Charing Cross Road, London, W. C. 2, England. European Representative.  
 International Copyright Secured All Rights Reserved, Including Public Performance for Profit Made in U.S.A.

2  
3rd Saxophone Eb Alto

Other markings include circled numbers (1, 2, 3, 5, 11), slurs, and various rhythmic notations such as eighth and sixteenth notes.

# ST. LOUIS BLUES MARCH

Adaptation by  
**PERRY BURGETT**  
2nd Saxophone Bb Tenor  
March Tempo

**Dance Tempo**

By  
**W. C. HANDY**  
Arranged by  
**JERRY GRAY**

2  
2nd Saxophone Bb Tenor

# ST. LOUIS BLUES MARCH

Adaptation by  
**PERRY BURGETT**  
1st Saxophone Eb Alto  
March Tempo

**Dance Tempo**

By  
**W. C. HANDY**  
Arranged by  
**JERRY GRAY**

Copyright MCMXIV by W. C. Handy  
Copyright renewed MCMXLIII by W. C. Handy  
This arrangement copyright MCMXLVIII by W. C. Handy  
Published by Handy Bros. Music Co., Inc., 1650 Broadway, New York, N. Y.  
Francis, Day & Hunter, Ltd., 138 Charing Cross Road, London, W. C. 2, England. European Representative.

International Copyright Secured

All Rights Reserved, Including Public Performance for Profit

Made in U.S.A.

2  
1st Saxophone Eb Alto

- Staff 1:** Starts with a *Lip* instruction and a circled letter **F**. It features a melodic line with slurs and accents.
- Staff 5:** Continues the melodic line with slurs and accents.
- Staff 7:** Continues the melodic line with slurs and accents.
- Staff 9:** Continues the melodic line with slurs and accents.
- Staff 10:** Ends with a *trill* instruction and a circled letter **J**.

As played by Tex Beneke on Victor Record 20-2722-A

# ST. LOUIS BLUES MARCH

Adaptation by  
**PERRY BURGETT**  
3rd Trumpet in Bb  
March Tempo

**Dance Tempo**

By  
**W. C. HANDY**  
Arranged by  
**JERRY GRAY**

Copyright MCMXIV by W. C. Handy

Copyright renewed MCMXLII by W. C. Handy

This arrangement copyright MCMXLVIII by W. C. Handy

Francis, Day & Hunter, Ltd., 138 Charing Cross Road, London, W. C. 2, England. European Representative.

International Copyright Secured

All Rights Reserved, including Public Performance for Profit

Made in U.S.A.

2  
3rd Trumpet in Bb

As played by Tex Beneke on Victor Record 20-2722-A

# ST. LOUIS BLUES MARCH

Adaptation by  
**PERRY BURGETT**  
2nd Trumpet in Bb  
March Tempo

**Dance Tempo**

By  
**W. C. HANDY**  
Arranged by  
**JERRY GRAY**

2  
2nd Trumpet in Bb

- Staff 9:** Continues the melodic line with slurs and accents.
- Staff 10:** Ends with a final note and a fermata.

# ST. LOUIS BLUES MARCH

Adaptation by  
**PERRY BURGETT**  
1st Trumpet in Bb  
March Tempo

Dance Tempo

By  
**W. C. HANDY**  
Arranged by  
**JERRY GRAY**

Copyright MCMXIV by W. C. Handy  
 Copyright renewed MCMXLII by W. C. Handy  
 This arrangement copyright MCMXLVIII by W. C. Handy  
 Francis, Day & Hunter, Ltd., 138 Charing Cross Road, London, W. C. 2, England. European Representative.  
 International Copyright Secured All Rights Reserved, Including Public Performance for Profit Made in U.S.A.

2  
1st Trumpet in Bb

+ + 0 + + 0 3 Open

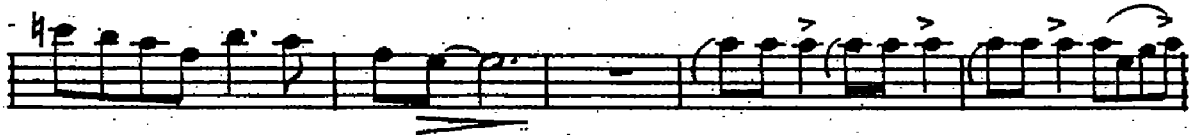
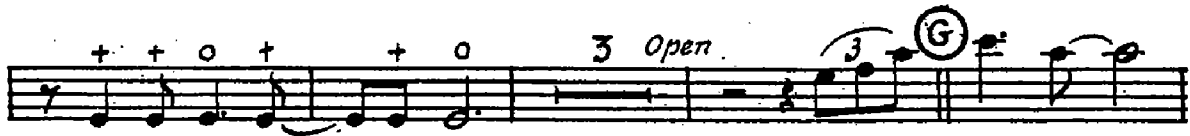

4 Solo

Solo

2 (J) Trpt II

Trpt II-III pp

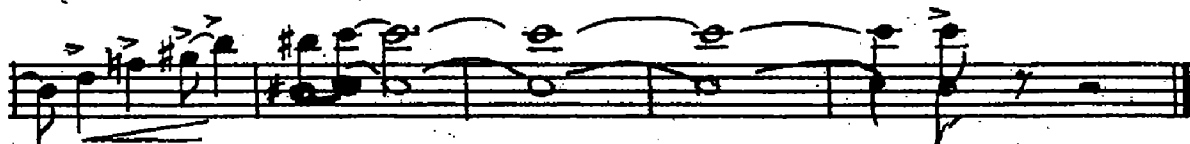
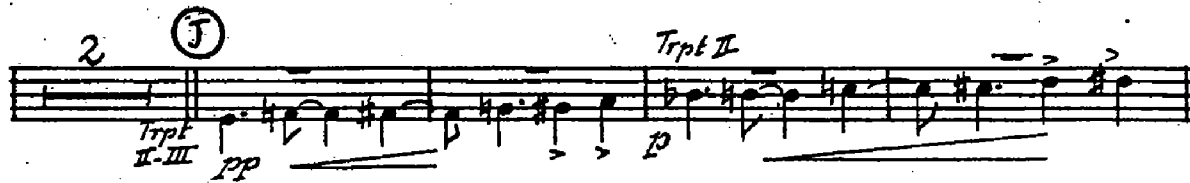

As played by Tex Beneke on Victor Record 20-2722-A

# ST. LOUIS BLUES MARCH

Adaptation by  
**PERRY BURGETT**  
Guitar  
March Tempo

**Dance Tempo**

By  
**W. C. HANDY**  
Arranged by  
**JERRY GRAY**

**G**

**(A)**

**(B)**

**(C)**

**(E)**

Copyright MCMXIV by W. C. Handy  
 Copyright renewed MCMXLIII by W. C. Handy  
 This arrangement copyright MCMXLVIII by W. C. Handy  
 Published by Handy Bros. Music Co., Inc., 1650 Broadway, New York, N. Y.  
 Francis, Day & Hunter, Ltd., 138 Charing Cross Road, London, W. C. 2, England. European Representative.  
 International Copyright Secured All Rights Reserved, Including Public Performance for Profit Made in U.S.A.

2  
Guitar

Ab9 Eb9 E9 D9

Cmaj7 Bm7 Am7 G D7 G

(F) G

C7

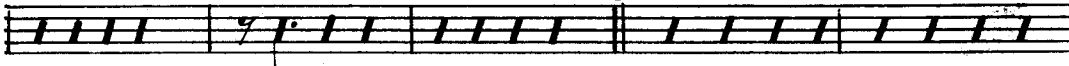

G

C9

G

G

D9

G

C Gdim D9

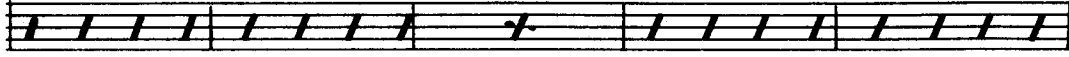

(G)

G

C Gdim D7 Eb7 G

G

C9

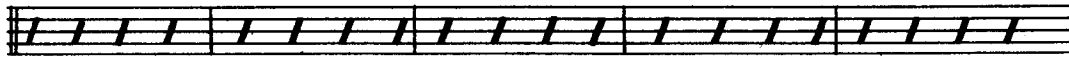

C9

D9

G

A9 Ab9 G9 Gb9 F9 Eb9 Db9 Gb9

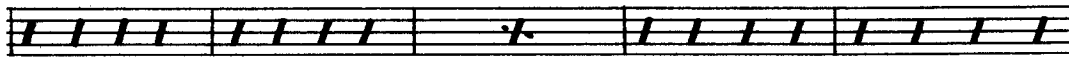

G

(H) G

5

G7

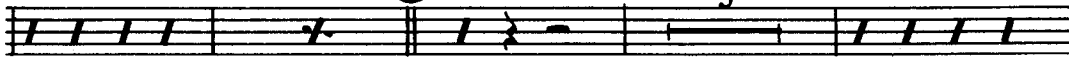

G7

C

G7

G7

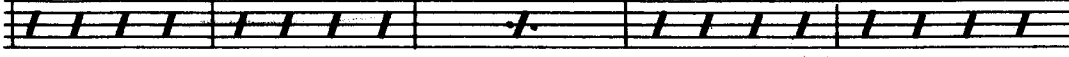

A Ab E Eb B Bb A Ab G —

G7 (I) G7.

G7

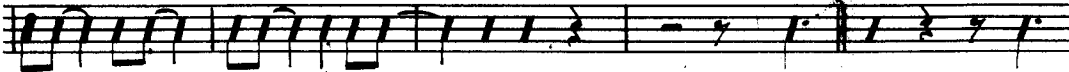

C9

C9

G7

G7

Db7 C9

1

F

F#

G

2

(J) D7

D#7

E7

F7

F#7

G7

Ab7

A7

Bb7

B7

C7

C#7

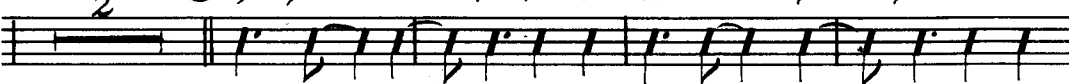

D9

Eb9

E9

F9

F#9

G9

D9

D9

D7-9

D7-9

Ab G

G

G

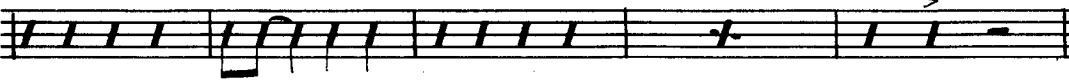

As played by Tex Beneke on Victor Record 20-2722-A

# ST. LOUIS BLUES MARCH

Adaptation by  
PERRY BURGETT  
March Tempo

Dance Tempo

By  
W. C. HANDY  
Arranged by  
JERRY GRAY

Drums

Copyright MCMXIV by W. C. Handy  
Copyright renewed MCMXLIII by W. C. Handy  
This arrangement copyright MCMXLVIII by W. C. Handy  
Published by Handy Bros. Music Co., Inc., 1650 Broadway, New York, N. Y.

Francis, Day & Hunter, Ltd., 138 Charing Cross Road, London, W. C. 2, England. European Representative.

International Copyright Secured

All Rights Reserved, Including Public Performance for Profit

Made in U.S.A.

2  
Drums

© ad lib.

As played by Tex Beneke on Victor Record 20-2722-A

# ST. LOUIS BLUES MARCH

Adaptation by  
PERRY BURGETT  
Bass  
March Tempo

Dance Tempo

By  
W. C. HANDY  
Arranged by  
JERRY GRAY

Copyright MCMXIV by W. C. Handy  
Copyright renewed MCMXLII by W. C. Handy

This arrangement copyright MCMXLVIII by W. C. Handy

Francis, Day & Hunter, Ltd., 138 Charing Cross Road, London, W. C. 2, England. European Representative.

International Copyright Secured

All Rights Reserved, Including Public Performance for Profit

Made in U.S.A.

2  
Bass

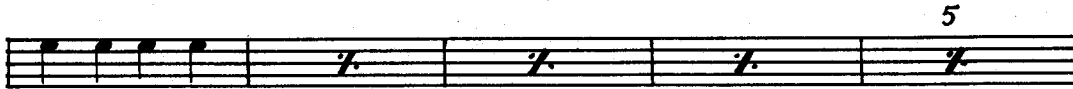
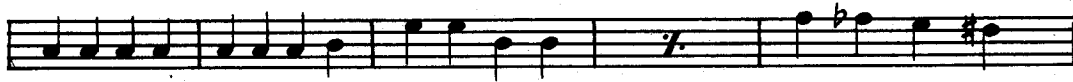
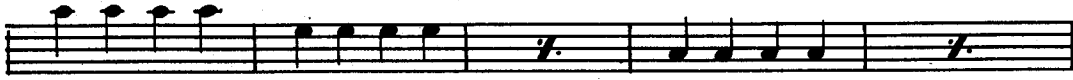

As played by Tex Beneke on Victor Record 20-2722-A

# ST. LOUIS BLUES MARCH

Adaptation by  
**PERRY BURGETT**  
Piano  
March Tempo

**Dance Tempo**

By  
**W. C. HANDY**  
Arranged by  
**JERRY GRAY**

Copyright MCMXIV by W. C. Handy

Copyright renewed MCMXLII by W. C. Handy

This arrangement copyright MCMXLVIII by W. C. Handy

Francis, Day & Hunter, Ltd., 138 Charing Cross Road, London, W. C. 2, England. European Representative.

International Copyright Secured

All Rights Reserved, Including Public Performance for Profit

Made in U.S.A.

2  
Piano

3  
Piano

4  
Piano

Piano

II Trpt. (3) I Trpt. (3) Trbs.

II Trpt. (3) I Trpt. (3)

(E)

Tr?

6  
Piano

Sax's 3 3 (J) Br.

Dr's

Sax's

# ST. LOUIS BLUES MARCH

Adaptation by  
PERRY BURGETT

Dance Tempo

By  
W. C. HANDY  
Arranged by  
JERRY GRAY

Violin Conductor  
March Tempo

Copyright MCMXIV by W. C. Handy  
Copyright renewed MCMXLIII by W. C. Handy  
This arrangement copyright MCMXLVIII by W. C. Handy  
Francis, Day & Hunter, Ltd., 138 Charing Cross Road, London, W. C. 2, England. European Representative.

2  
Violin Conductor

As played by Tex Beneke on Victor Record 20-2722-A

# ST. LOUIS BLUES MARCH

Adaptation by  
PERRY BURGETT  
1st Trumpet in Bb  
March Tempo

Dance Tempo

By  
W. C. HANDY  
Arranged by  
JERRY GRAY

Copyright MCMXIV by W. C. Handy  
Copyright renewed MCMXLII by W. C. Handy  
This arrangement copyright MCMXLVIII by W. C. Handy  
Francis, Day & Hunter, Ltd., 138 Charing Cross Road, London, W. C. 2, England. European Representative.

International Copyright Secured

All Rights Reserved, Including Public Performance for Profit

Made in U.S.A.

2  
1st Trumpet in Bb

3 Open

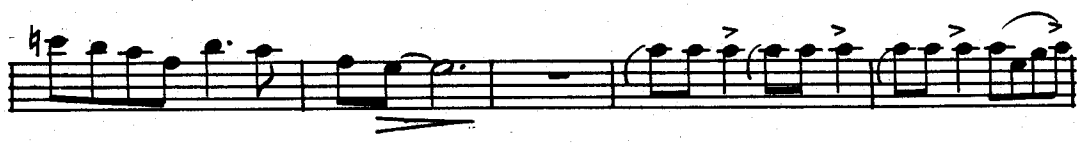
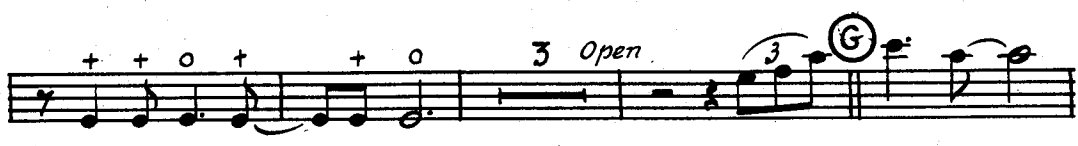

4 Solo

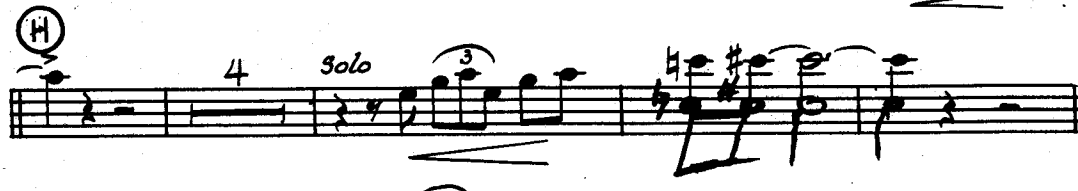

Solo

1

2

Trpt II

Trpt II-III pp

f

As played by Tex Beneke on Victor Record 20-2722-A

# ST. LOUIS BLUES MARCH

Adaptation by  
PERRY BURGETT

Dance Tempo

By  
W. C. HANDY  
Arranged by  
JERRY GRAY

2nd Trumpet in Bb  
March Tempo

Copyright MCMXIV by W. C. Handy

Copyright renewed MCMXLII by W. C. Handy

This arrangement copyright MCMXLVIII by W. C. Handy

Francis, Day & Hunter, Ltd., 138 Charing Cross Road, London, W. C. 2, England. European Representative.

International Copyright Secured

All Rights Reserved, Including Public Performance for Profit

Made in U.S.A.

2  
2nd Trumpet in Bb

3 *Open* 3 (G)

1

(H)

3 *Solo* 3 3

*Solo* 3 3 3

(I) *ff*

1 2

(J) *pp* *f*

As played by Tex Beneke on Victor Record 20-2722-A

# ST. LOUIS BLUES MARCH

Adaptation by  
PERRY BURGETT  
3rd Trumpet in Bb  
March Tempo

Dance Tempo

By  
W. C. HANDY  
Arranged by  
JERRY GRAY

Copyright MCMXIV by W. C. Handy  
Copyright renewed MCMXLII by W. C. Handy  
This arrangement copyright MCMXLVIII by W. C. Handy

Francis, Day & Hunter, Ltd., 138 Charing Cross Road, London, W. C. 2, England. European Representative.

International Copyright Secured

All Rights Reserved, including Public Performance for Profit

Made in U.S.A.

2  
3rd Trumpet in Bb

3 *Open* (G)

1

(H)

3 *Solo*

*Solo*

(I) *ff*

1 2

(J) *pp* *pp* *f*

As played by Tex Beneke on Victor Record 20-2722-A

# ST. LOUIS BLUES MARCH

Adaptation by  
PERRY BURGETT  
1st Trombone  
March Tempo

Dance Tempo

By  
W. C. HANDY  
Arranged by  
JERRY GRAY

Copyright MCMXIV by W. C. Handy  
Copyright renewed MCMXLIII by W. C. Handy  
This arrangement copyright MCMXLVIII by W. C. Handy  
Francis, Day & Hunter, Ltd., 138 Charing Cross Road, London, W. C. 2, England. European Representative.

International Copyright Secured

All Rights Reserved, Including Public Performance for Profit

Made in U.S.A.

2  
1st Trombone

As played by Tex Beneke on Victor Record 20-2722-A

# ST. LOUIS BLUES MARCH

Adaptation by  
**PERRY BURGETT**  
2nd Trombone  
March Tempo

**Dance Tempo**

By  
**W. C. HANDY**  
Arranged by  
**JERRY GRAY**

Copyright MCMXIV by W. C. Handy  
Copyright renewed MCMXLII by W. C. Handy  
This arrangement copyright MCMXLVIII by W. C. Handy  
Published by Handy Bros. Music Co., Inc., 1650 Broadway, New York, N. Y.  
Francis, Day & Hunter, Ltd., 138 Charing Cross Road, London, W. C. 2, England. European Representative.  
All Rights Reserved, Including Public Performance for Profit  
Made in U.S.A.

2  
2nd Trombone

+ + 0 + + 0 2 + + 0 + + 0

*p*

3 Open

*p* (G)

(H)

2 Solo

*p* (I)

*ff* (I)

2 (J)

*p* (J)

*f*

As played by Tex Beneke on Victor Record 20-2722-A

# ST. LOUIS BLUES MARCH

Adaptation by  
PERRY BURGETT  
3rd Trombone  
March Tempo

Dance Tempo

By  
W. C. HANDY  
Arranged by  
JERRY GRAY

Copyright renewed MCMXLIII by W. C. Handy  
This arrangement copyright MCMXLVIII by W. C. Handy  
Published by Handy Bros. Music Co., Inc., 1650 Broadway, New York, N. Y.  
Francis, Day & Hunter, Ltd., 138 Charing Cross Road, London, W. C. 2, England. European Representative.  
International Copyright Secured All Rights Reserved, Including Public Performance for Profit Made in U.S.A.

3rd Trombone

Eleventh staff of music

# ST. LOUIS BLUES MARCH

Adaptation by  
**PERRY BURGETT**  
1st Saxophone Eb Alto  
March Tempo

**Dance Tempo**

By  
**W. C. HANDY**  
Arranged by  
**JERRY GRAY**

Copyright MCMXIV by W. C. Handy  
 Copyright renewed MCMXLIII by W. C. Handy  
 This arrangement copyright MCMXLVIII by W. C. Handy  
 Published by Handy Bros. Music Co., Inc., 1650 Broadway, New York, N. Y.  
 Francis, Day & Hunter, Ltd., 138 Charing Cross Road, London, W. C. 2, England. European Representative.  
 International Copyright Secured All Rights Reserved, Including Public Performance for Profit Made in U.S.A.

2  
1st Saxophone Eb Alto

# ST. LOUIS BLUES MARCH

Adaptation by  
PERRY BURGETT  
2nd Saxophone Bb Tenor  
March Tempo

Dance Tempo

By  
W. C. HANDY  
Arranged by  
JERRY GRAY

Copyright MCMXIV by W. C. Handy  
 Copyright renewed MCMXLII by W. C. Handy  
 This arrangement copyright MCMXLVIII by W. C. Handy  
 Published by Handy Bros. Music Co., Inc., 1650 Broadway, New York, N. Y.  
 Francis, Day & Hunter, Ltd., 138 Charing Cross Road, London, W. C. 2, England. European Representative.  
 International Copyright Secured    All Rights Reserved, Including Public Performance for Profit    Made in U.S.A.

2  
2nd Saxophone Bb Tenor

- System 2:** Chords E7 and A are indicated.

As played by Tex Beneke on Victor Record 20-2722-A

# ST. LOUIS BLUES MARCH

Adaptation by  
**PERRY BURGETT**  
3rd Saxophone Eb Alto  
March Tempo

**Dance Tempo**

By  
**W. C. HANDY**  
Arranged by  
**JERRY GRAY.**

Copyright MCMXIV by W. C. Handy  
Copyright renewed MCMXLII by W. C. Handy  
This arrangement copyright MCMXLVIII by W. C. Handy  
Published by Handy Bros. Music Co., Inc., 1650 Broadway, New York, N. Y.  
Francis, Day & Hunter, Ltd., 138 Charing Cross Road, London, W. C. 2, England. European Representative.  
International Copyright Secured All Rights Reserved, Including Public Performance for Profit Made in U.S.A.

2  
3rd Saxophone Eb Alto

The musical score for the 3rd Saxophone Eb Alto part, page 2, contains the following elements:

- Staff 1:** Initial melodic line with accents and slurs.
- Staff 3:** Introduction of a solo section marked **Solo Alto I**. Includes circled letter **G** and triplet markings.
- Staff 4:** Further solo development with **Solo Alto I** and circled letter **H**.
- Staff 6:** Rapid triplet passages, marked **ff** (fortissimo).
- Staff 7:** Trill markings and circled letter **I**, marked **ff**.
- Staff 9:** Continuation of the melodic line.

As played by Tex Beneke on Victor Record 20-2722-A

# ST. LOUIS BLUES MARCH

Adaptation by  
PERRY BURGETT

Dance Tempo

By  
W. C. HANDY  
Arranged by  
JERRY GRAY

4th Saxophone Bb Tenor

March Tempo

International Copyright Secured

Copyright MCMXIV by W. C. Handy  
Copyright renewed MCMXLIII by W. C. Handy  
This arrangement copyright MCMXLVIII by W. C. Handy  
Published by Handy Bros. Music Co., Inc., 1650 Broadway, New York, N. Y.  
Francis, Day & Hunter, Ltd., 138 Charing Cross Road, London, W. C. 2, England. European Representative.

All Rights Reserved, Including Public Performance for Profit

Made in U.S.A.

2  
4th Saxophones Bb Tenor

As played by Tex Beneke on Victor Record 20-2722-A

# ST. LOUIS BLUES MARCH

Adaptation by  
PERRY BURGETT

Dance Tempo

By  
W. C. HANDY  
Arranged by  
JERRY GRAY

5th Saxophone Eb Alto  
March Tempo

Copyright MCMXIV by W. C. Handy  
Copyright renewed MCMXLII by W. C. Handy  
This arrangement copyright MCMXLVIII by W. C. Handy  
Published by Handy Bros. Music Co., Inc., 1650 Broadway, New York, N. Y.

Francis, Day & Hunter, Ltd., 138 Charing Cross Road, London, W. C. 2, England. European Representative.

International Copyright Secured

All Rights Reserved, Including Public Performance for Profit

Made in U.S.A.

2  
5th Saxophone Eb Alto
